

This drawing is to be read in conjunction with all related documents.
Do not scale from this drawing. All dimensions must be checked and verified on site before commencing any work or producing shop drawings. This office should be notified immediately of any discrepancy.
This drawing is copyright and the property of Walker Cunningham Architects.

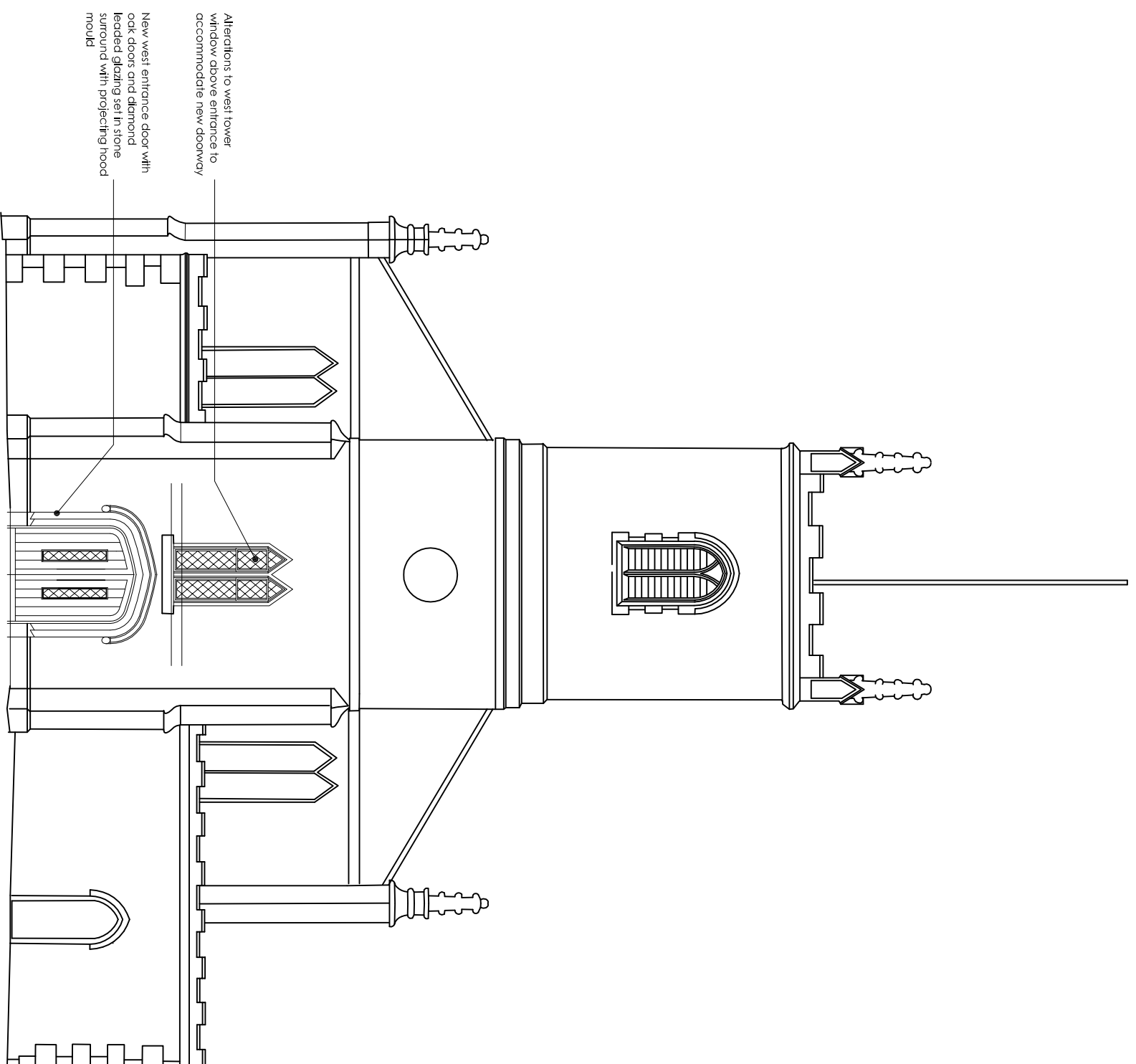

WEST ELEVATION

Rev C: 12/03/18 - Glazing added to proposed new door
Rev B: 31/01/18 - West entrance altered with 4-centred arch opening
Rev A: 26/06/17 - West entrance altered

AS PROPOSED
WEST ELEVATION
1:100 / A3

Project: Christ Church, Dore

Client: PCC

Dwg No: 576D0/P15

Date: 08/02/17 Rev: C

walker
cunnington
architects

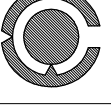

wcarchitects.co.uk
Knoll farmhouse | matlock | del 51p
28 byron rd | sheffield | s7 1ry

1:100

0M

1

2

3

4

5

10

20