

This drawing is to be read in conjunction with all related documents.  
Do not scale from this drawing. All dimensions must be checked and verified on site before commencing any work or producing shop drawings. This office should be notified immediately of any discrepancy.  
This drawing is copyright and the property of Walker Cunningham Architects.

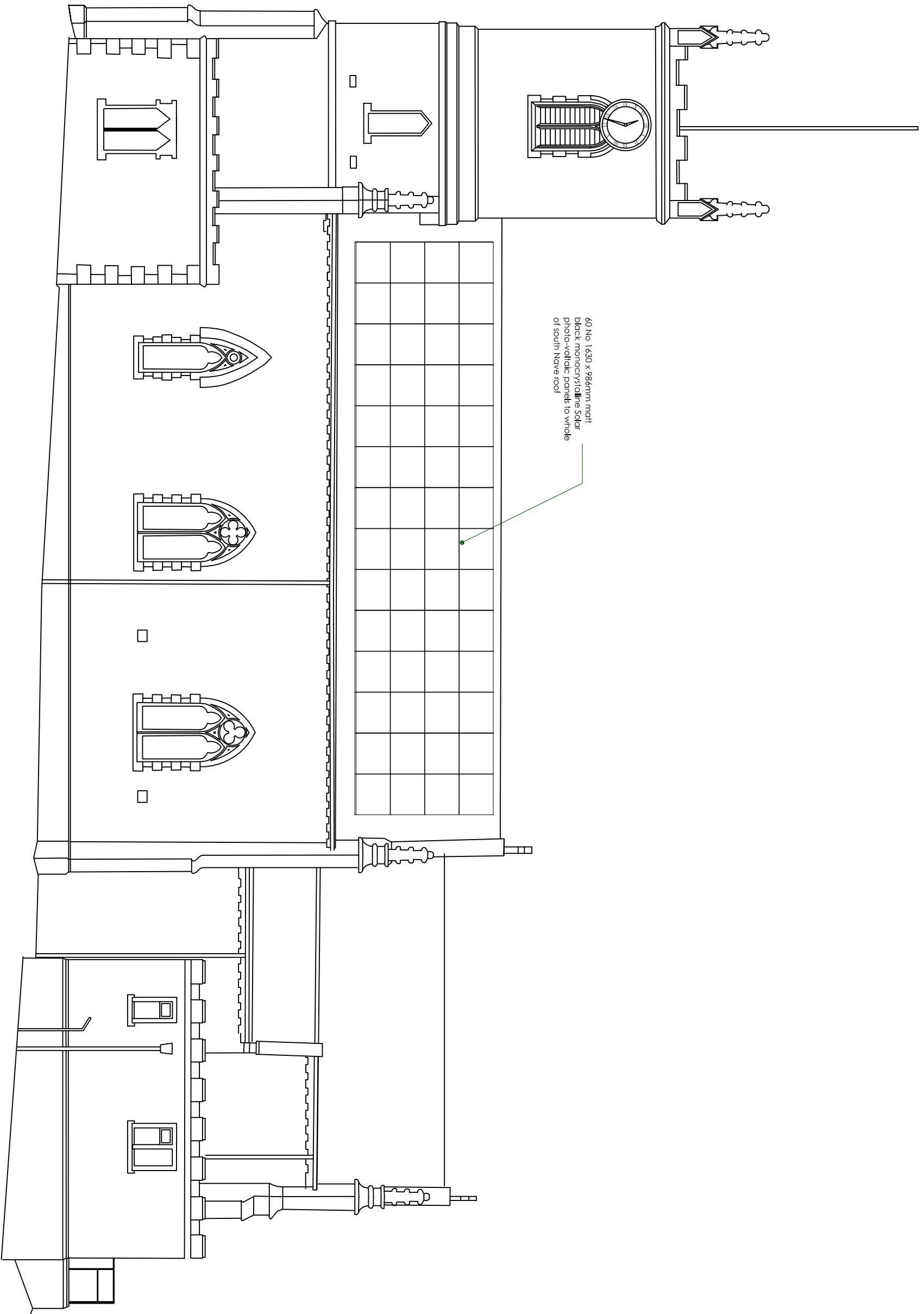

Rev C: 21/10/19 - relocation of St John the Baptist window omitted  
Rev B: 29/03/18 - Proposed ramped access to Vestry entrance removed and note re. pv panels to south nave roof added  
Rev A: 26/06/17 - West entrance and ramped access to Vestry altered

**AS PROPOSED**  
**SOUTH ELEVATION**  
**1:100 / A3**

Project: Christ Church, Dore  
Client: PCC  
Dwg No: 576DO/P14  
Date: 08/02/17  
Rev: C

walker  
cunningham  
architects

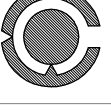

wcarchitects.co.uk  
knoll farmhouse | matlock | del 51p  
28 byron rd | sheffield | s7 1ry

1:100

0M

1

2

3

4

5

10

20